

Perfect acoustics, a pleasant work atmosphere and open architecture with modern office structures: this is exactly what Josef Hebel Bauunternehmung wanted to achieve in their new office building in Memmingen and that is why in the ceiling lining they depended on wood wool acoustic panels. All quality manufacturer components are characterized by very good sound absorption, natural resistance, and regulation of moisture absorption. They are made of wood and white cement which also improves sustainability.

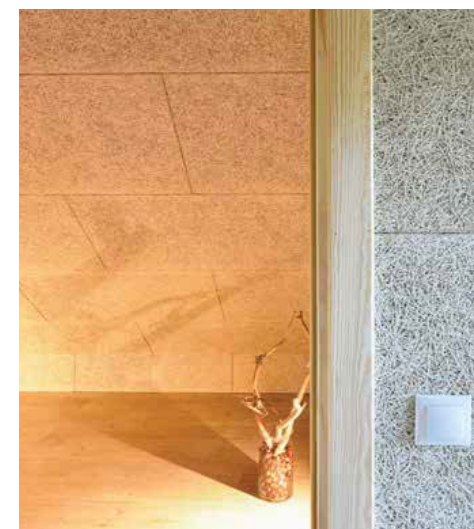

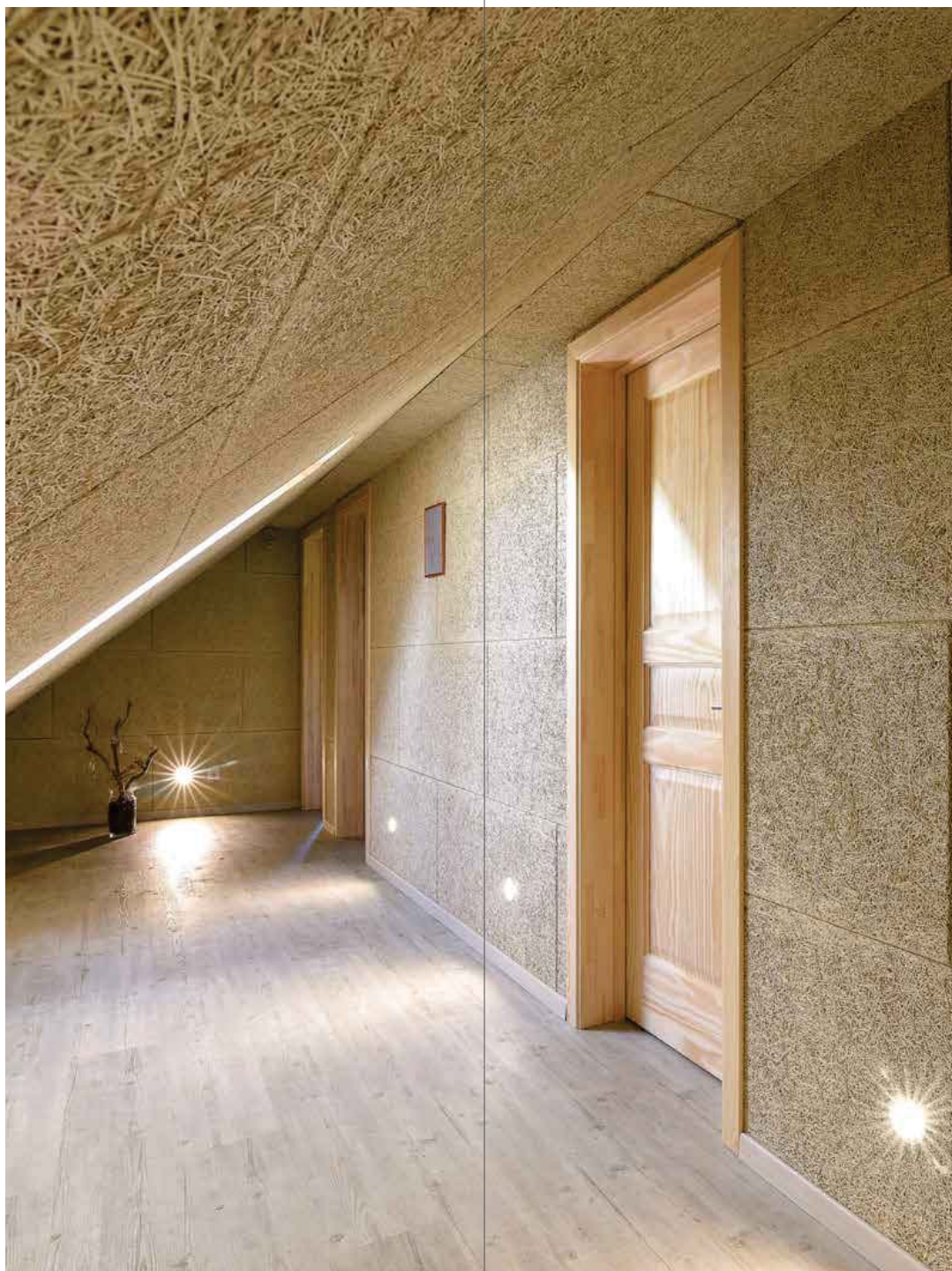







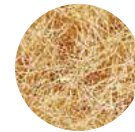

Wood Wool



Portland Cement



Water